HOMEPAGE & CAUSE LIST



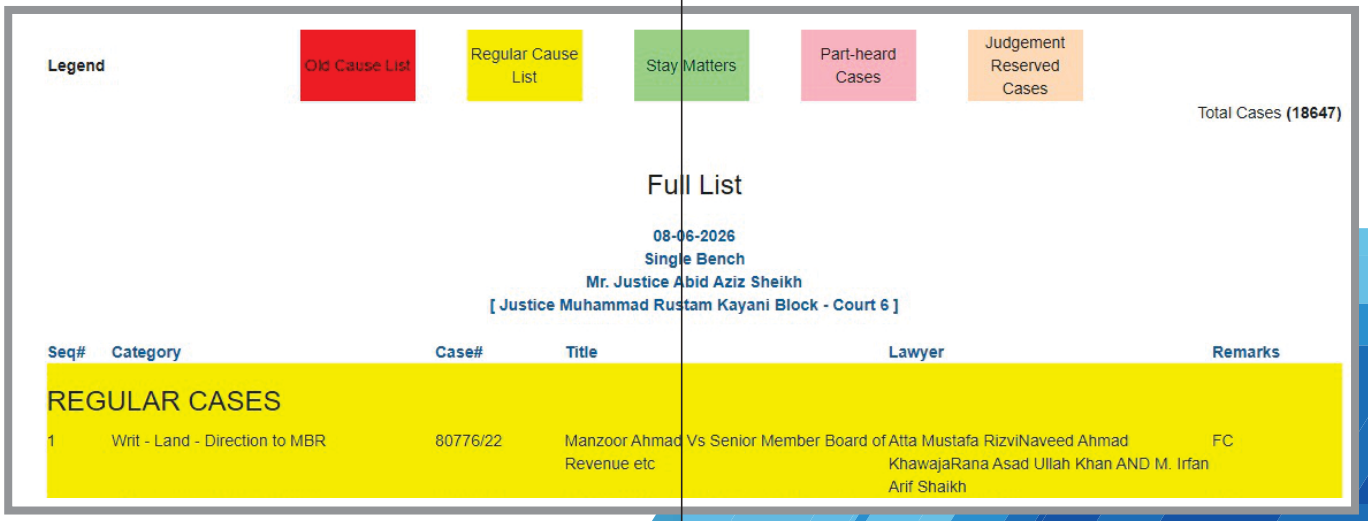



IT INITIATIVES 2025





LHC WEBSITE UPGRADATION

LHC WEBSITE UPGRADATION

BACKGROUND & OBJECTIVE

- The LHC website was upgraded to introduce a 'Live Proceedings' feature for real-time hearing updates.
- Previously, there was no mechanism to track which cases were actively being heard.
- A color-coded cause list system was also integrated, organizing cases into distinct categories.
- Categories include regular cases, stay matters, part-heard cases, and judgment reserved cases.
- The upgradation reflects the Court's commitment to digital transparency and citizen-centric service.

IMPACT, OUTCOME AND BENEFITS

- Users can now monitor the real-time progress of cases online.
- The color-coded system simplifies navigation and quick identification of case statuses.
- Confusion and unnecessary physical visits were reduced for litigants and lawyers.
- A modernized, feature-rich LHC website now serves all stakeholder groups effectively.
- Real-time case hearing information is publicly accessible through the official platform.
- Case status navigation is simplified through color-coded categorization.
- Greater public trust and understanding of the judicial process through transparency.
- Reduced pressure on court staff from routine hearing and case status inquiries.
- Improved accessibility and convenience for litigants, lawyers, and the general public.

PROJECT DURATION

- 19.12.2025

LEADERSHIP



Justice Miss Aalia Neelum
The Hon'ble Chief Justice

OVERALL GUIDANCE

Mr. Javed Iqbal Bosal
Director General (Judicial & Case Management)

TECHNICAL SUPERVISION



Mr. Jamal Ahmad
Additional Registrar (IT-LHC)



Mr. Iftikhar Ahmad
Deputy Registrar (IT-Management)



Mr. Awais Afzal
Deputy Registrar IT (Software & Web)

DEVELOPED BY



Mr. Saeed Iqbal
Assistant Registrar IT(Dev)



Mr. Raees-ul-Islaam
Web Associate

IT WING, LAHORE HIGH COURT, LAHORE
www.lhc.gov.pk